



The Golden View

The Community Newspaper For Adults 55 Plus

January, 2024

Dedicated To The Young At Heart

Dubuque, Iowa

Visit The Golden View On The Web At: www.thegoldenviewonline.com

Dubuque Celebrates Dr. King's Message

by Mary Ann Konzett



On Monday, January 15, 2024, the 32nd celebration of Dr. King's life is at the Grand River Center, 500 Bell Street, Dubuque, at 7:00 am. The annual breakfast is hosted by faces&voices, local people who believe that seeing the faces and hearing the voices of each citizen will unite us. It

is also supported by the City of Dubuque, Dubuque Schools, and the Community Foundation. Tickets cost \$25 adults, \$10 youth (12 and under).

The message "Martin Luther King, Jr.'s Strength of Soul" will be presented by Ruth Haley
MLK cont. Pg. 6

Ohnward Fine Arts Center Announces 2024 Season

by Rich Hall, Executive Director, Ohnward Fine Arts Center

The Ohnward Fine Arts Center is very excited about our 2024 season! A few of the great acts appearing at the center in 2024 include, on January 27, it's Amy Friedl Stoner — Go Your Own Way, the Music of Fleetwood Mac.

A couple of years ago, I made a trip to Branson MO to check out their entertainment scene. I am happy to announce that I brought to Ohnward a great country and gospel show called Absolutely Country, Definitely Gospel. This show is Saturday, February 17, 2024 at 2:00 PM.

March 23 at 7 PM, get ready for some classic rock as we present Bad Medicine (Bon Jovi Tribute Band) A Full Dose of Bon Jovi with a Supplement of Non Jovi. Bad Medicine has added several "non-Jovi" hits from the same genre, for those longer sets and situations that require a more diverse performance.



Amy Friedl Stoner

Country Music Icon to Bring Intimate, One-Night-Only Experience to Heritage Center

by Stacey Ortman,

Director of Public Information, University of Dubuque



An Evening with Marty Stuart & His Fabulous Superlatives

An Evening with Marty Stuart & His Fabulous Superlatives will bring a country music icon to Dubuque for a one-night-only experience at 8 p.m. Saturday, Jan. 27, 2024, in John and Alice Butler Hall, Heritage Center, University of Dubuque. The

performance is part of the 11th annual Live at Heritage Center Performing Arts Series.

A country music hall of famer, five-time Grammy Award winner, and American Music Awards Lifetime Achievement honoree,
Heritage Center cont. Pg. 9



Carl Acuff Jr.

Other highlighted shows in 2024 include The Neverly Brothers Rock 'n Roll Tribute -From Elvis to the Beatles on Saturday, April 20 at 7:00 PM. The Neverly Brothers are back because YOU wanted them back!

Heartache Tonight the Music of the Eagles is another Ohnward favorite and is returning for their third time on Saturday, May 18, 2024 at 7:00 PM.

The Carl Acuff Jr. Show is Saturday, June 15, 2024 at 2:00 PM. Since 1992 the Carl Acuff Jr. Variety Show band has become an American institution. The 2024 tour proves to be no exception to the rule with a dynamite show, great costuming, music and comedy.

Johnny Rogers — The History of Rock & Roll, Buddy and Beyond on Saturday, July 20 at 7:00 PM. From Branson to Las Vegas, Rock 'n' Roll showman Johnny Rogers is in the business of bringing yesteryear's music and history of Rock 'n' Roll to life. This show is a crowd-favorite and appeals to everyone.

Ohnward cont. Pg. 21



Al Batt.....	Page 17
Bridge.....	Page 13
Bill Zwack.....	Page 20
Kovels® Collecting ...	Page 14
Gary Dolphin.....	Page 19

Jerry Eberhardt	Page 18
Ken Resch.....	Page 15
Michael D. Gibson ..	Page 8
Paw's Corner	Page 5
Sports Quiz	Page 19

S. E. Persinger	Page 6
Social Security	Page 6
Trivia Test	Page 18
Uplifting Moment ...	Page 7
Veterans Post	Page 12

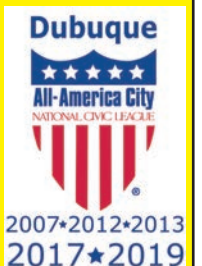

MEDICARE ADVERTISEMENT

MEDICARE MADE EASY

WITH A NATIONALLY RANKED PLAN.



**5 OUT OF 5 STARS
MEDICARE'S
HIGHEST RATING**



**COPAYS, DEDUCTIBLES,
OR COINSURANCE**



**LOW MONTHLY
PREMIUM**



**ROBUST PROVIDER
NETWORK**



**EMERGENCY COVERAGE
WORLDWIDE**

Medical Associates Health Plans has over 40 years of expertise insuring members in Iowa, Illinois, and Wisconsin. Other plans may offer zero premiums, but our plan pays all Medicare eligible services and supplies in full when you utilize network providers. By paying a fixed, affordable monthly premium, you can put all your focus into your health.

Join a 5-Star plan today and start saving!

Attend a sales meeting or call for an appointment to learn more about our Medicare plans. A sales person will be present with information and applications at the locations and dates below:

Guttenberg, IA

Guttenberg Library
603 S. Second Street
January 10 at 11:00 AM

Platteville, WI

Country Inn
630 S. Water Street
January 16 at 11:00 AM

Galena, IL

Wyndham Galena
11383 Hwy 20
January 24 at 11:00 AM

Dubuque, IA

Best Western Plus
3100 Dodge Street
January 29 at 6:30 PM

Maquoketa, IA

AmericInn
1910 Nairn Drive
January 12 at 11:00 AM

Darlington, WI

Johnson Public Library
131 E. Catherine Street
January 19 at 11:00 AM

Lancaster, WI

Sleep Inn & Suites
1600 S. Madison Street
January 25 at 11:00 AM



QUESTIONS? Call 833-677-1048
TTY 800-735-2942 | www.mahealthplans.com
1605 Associates Drive | Dubuque, IA
Monday to Friday—8 AM – 5 PM

Renee Snyder,
Medicare Sales Associate



Medicare has awarded our Iowa/Illinois/Wisconsin plan with 5 out of five (5) Stars for 2024. Every year, Medicare evaluates plans based on a 5-Star system. How does your plan rate? Visit www.medicare.gov to compare plans. You must continue to pay your Medicare Part B premium. For accommodations of persons with special needs at sales meetings, call the phone numbers above. Open to all Medicare beneficiaries eligible by age or disability. Medical Associates Health Plans (MAHP) is a Cost plan with a Medicare contract. Enrollment in MAHP depends on contract renewal. Y0045_M AHP 1781_M CMS Accepted 09182023

**The Dubuque Symphony Orchestra presents
Star-Crossed Lovers**



The Dubuque Symphony Orchestra will present an encore performance of *Star-Crossed Lovers*, by popular demand, in its Classics lineup this February. This dramatic retelling of the Romeo and Juliet story debuted in the spring of 2018, to great acclaim.

“This is a truly unique concert experience that is part opera, part play, part concert, and very dramatic,” shares Music Director and Conductor William Intriligator. “It will be so moving to audiences! This is also a really great way to treat your special someone for Valentine’s weekend!”

Shakespeare’s ill-fated romance is retold using a pair of actors and a pair of opera singers—each portraying Romeo and Juliet—handing off the roles to each other, while the orchestra fills out the story with incredible music from Tchaikovsky, Prokofiev, Gounod, Bernstein, and Florence Price.

Sarah Hartmann returns as actor (Juliet) and director in the performances. Dubuque native soprano Megan Gloss returns as Juliet, and tenor Eric Ferring will make his DSO Debut. Ferring made his Metropolitan Opera

debut in the 2021-2022 season. Performances will be held 7:30pm Saturday, February 10 and 2:00 pm Sunday, February 11 at Five Flags Theater, downtown Dubuque. A special Encore Reception, with complementary DSO cont. Pg. 16

DENTAL Insurance

Get help paying big dental bills

It doesn't matter what dentist you see, we can help pay the bill. Get **dental insurance** from Physicians Mutual Insurance Company.

No deductible,
no annual maximum

Preventive care
starts right away

See any dentist – **save more**
if you stay in network

Get your **FREE** Information Kit

Call now!
1-855-400-0218
Dental50Plus.com/Gold

Product not available in all states. Contact us to see the coverage and offer available in your state. Contact us for complete details about this insurance solicitation including costs and limitations. This specific offer is not available in CO. Call 1-800-969-4781 or respond for a similar offer. In WV: To find a provider in the network visit us at <https://www.physiciansmutual.com/web/dental/find-dentist>. Certificate C250A (ID: C250E); Insurance Policy P150; Rider Kinds B438/B439. In CA, CO, ID, KY, ME, MD, MA, MI, MO, NV, NJ, NC, ND, VA: Includes Participating Providers and Preventive Benefits Rider. Certificate C254/B465 (PA: C254PA); Insurance Policy P154/B469 (GA: P154GA; OK: P154OK; TN: P154TN). 6323

Independent Living Just Got a Little Easier with Help from S & S Enterprises

Adds Affordable Step-In Accessibility for Your Existing Tub!

One-Day Installation!

TUB/SHOWER INSTALLATION

- Convert your **EXISTING TUB** to a step-in shower or bath
- Removable unit locks and unlocks quickly
- Our most versatile product easily switches back and forth!

SHOWER INSTALLATION

- Transforms your tub into a step-in shower
- Comes in beige and white
- Our most affordable product!

Adds Affordable Water-Tight Door for Taking a Full Bath!

Call Today for a FREE estimate!

- Complete Custom Bathroom Remodeling
- Widening of Doorways for Accessibility
- Grab Bars and Handrails for Safety
- Accent Walls
- Barn Doors
- Anything Custom

Handyman Services

- Electrical • Plumbing
- Painting • Small Repairs

CUSTOM Wheelchair Ramps and Decks built to your needs

S & S Enterprises

(608)726-0769

How Does a Story Bring People Together?

At Oak Park® Place, a community of friends brings opportunities to share life experiences, meet new friends and rediscover joys.

Our assisted living and specialized memory care communities offer Independence When You Want It, Assistance When You Need It®. We help ease the strain that activities of daily living can bring—freeing you up to remember past experiences and create new memories.

Call (563) 585-4900 or visit oakparkplace.com

to learn more about assisted living and specialized memory care services at Oak Park® Place.

Oak Park
place

DUBUQUE

1381 Oak Park Place
Dubuque, IA 52002
(563) 585-4900

www.oakparkplace.com

The Golden View
 P.O. Box 661, Dubuque, IA 52004-0661
 Ph.: 563-845-7586
 E-mail: goldenviewpub@gmail.com
 Website: www.thegoldenviewonline.com
 Publisher: Golden View Publishing, Inc.
 Editor – Bill Beutin
 Graphic Design – Tom McGovern
 Founders: Joan and Rudolph Bellmann
 The Golden View is a monthly publication, published the last week of the month. All submitted articles and columns reflect the views of the writers and not necessarily those of the Golden View. Every effort has been made to insure accuracy. Neither the publisher nor the advertisers will be held liable for errors. Reproductions of any artwork or ads is prohibited without the permission of the Golden View. Contributing writers include:

Gary Dolphin	Vera Stokes	Michael D. Gibson
Al Batt	Kelsey Salow	Bill Zwack
S.E. Persinger	Phyllis Zalenski	Jerry Eberhardt
Ken Resch	Danielle Day	Rev. David J. Claassen
		Derek Paulson

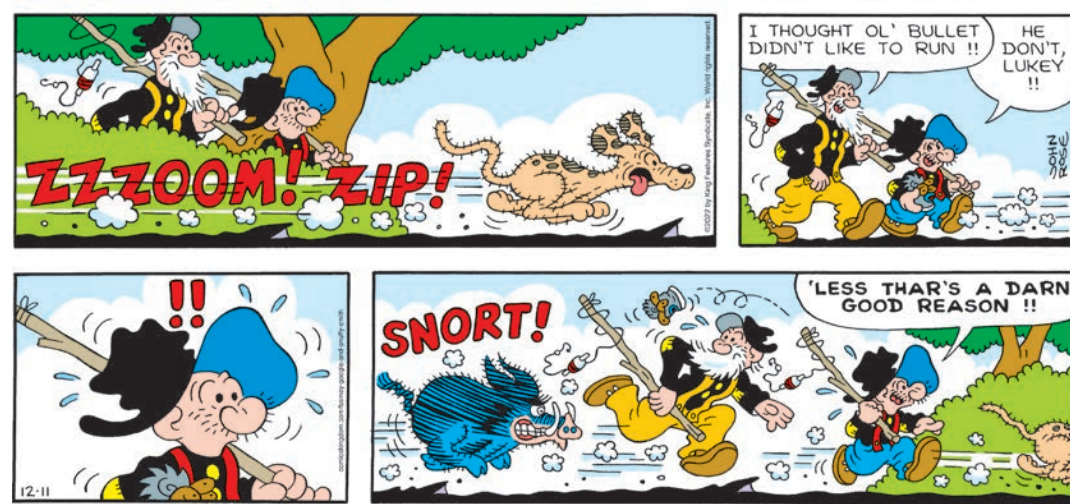
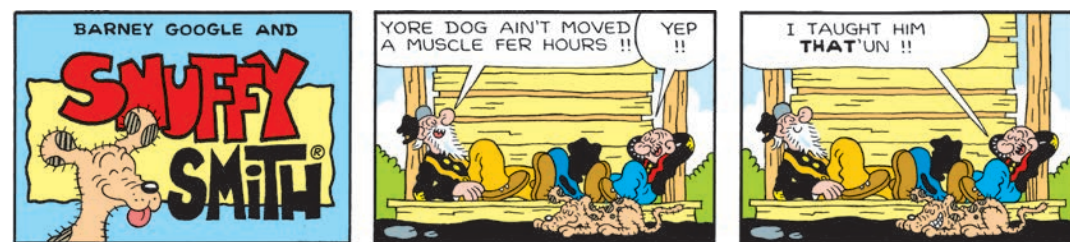
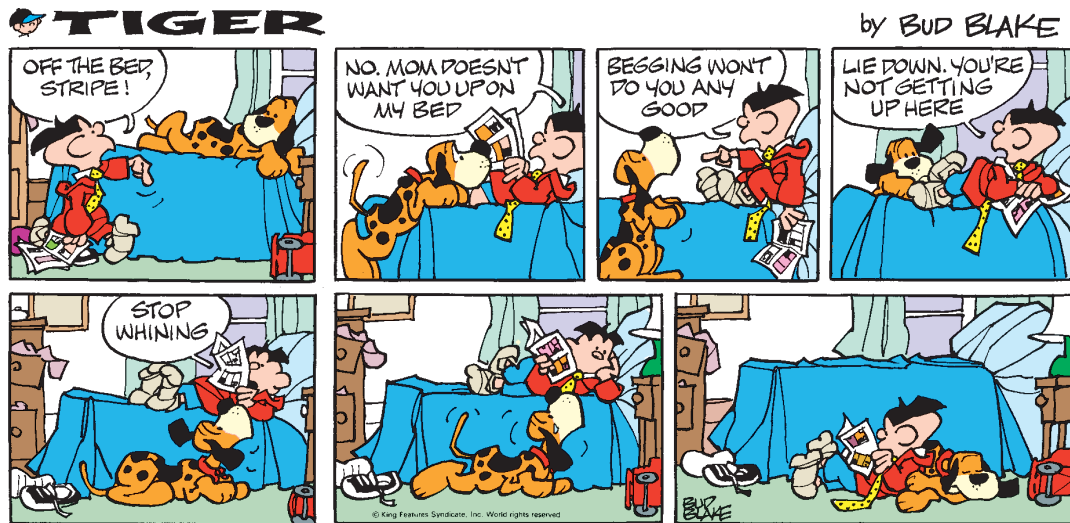

DENLINGER INSURANCE AGENCY INC.
is now
Denlinger – Herrig Insurance
Denlinger and Herrig Insurance have merged to form Denlinger – Herrig Insurance. We are now doing business at 3686 Crescent Ridge.

AUTO - BOAT - MOTORCYCLES
 SNOWMOBILES • HOMEOWNERS
 RENTERS • MOBILE HOMEOWNERS
 • SR 22 FILINGS
 email: denlinger@balanceig.com

Licensed In: IOWA • ILLINOIS • WISCONSIN
 563-583-3571 • 3686 Crescent Ridge

VOICE OF THE TRI-STATES
KDTH
AM 1370

Big Broadcast
 with Bill Zwack
 6 p.m. - midnight Every Sunday

**For Affordable Ad Rates,
 Call: 563-845-7586**

GO FIGURE! by Linda Thistle

The idea of Go Figure is to arrive at the figures given at the bottom and right-hand columns of the diagram by following the arithmetic signs in the order they are given (that is, from left to right and top to bottom). Use only the numbers below the diagram to complete its blank squares and use each of the nine numbers only once.

	÷		+		6
-		-		×	
	÷		-		1
×		×		÷	
	×		÷		15
9		15		8	

DIFFICULTY: ★★
 ★ Moderate ★★ Difficult
 ★★★ GO FIGURE!

1 3 4 4 5 6 7 8 9
 Go Figure! Answer on Pg. 24
 ©2023 King Features Syndicate, Inc.

STICKELERS [sic]
 by Terry Stickels

Which of the words below does not belong with the others?

- 1) SPAGHETTI
- 2) PASTTIME
- 3) DUMBELL
- 4) COMMITED
- 5) HARRANGUE

Stickelers Answer on Pg. 24
 ©2023 King Features Syndicate

King Crossword

ACROSS

- 1 "Kapow!"
- 4 British ref. work
- 7 Holler
- 12 Director Spike
- 13 Chemical suffix
- 14 Fall sign
- 15 Nest egg acronym
- 16 Large, luxurious car
- 18 Brooch
- 19 Range
- 20 Collections
- 22 — tear (ragging)
- 23 First lady of scat
- 27 Earth Day mo.
- 29 Transparent
- 31 Dolphins' home
- 34 Traces of smoke
- 35 Agile
- 37 Obtained
- 38 Bygone Peruvian
- 39 Flamenco cheer
- 41 Vacillate
- 45 Quick trip
- 47 Shoe width
- 48 Pungent cheese
- 52 Aachen article

1	2	3		4	5	6		7	8	9	10	11
12				13				14				
15				16				17				
18				19								
20			21		22				23	24	25	26
			27	28				29	30			
31	32	33						34				
35					36			37				
38					39	40			41	42	43	44
				45					46			
48	49	50	51								52	
53								54			55	
56								57			58	

- 53 Sports figures?
- 54 Zsa Zsa's sister
- 55 Speck
- 56 Dunkable treat
- 57 River blocker
- 58 Actor Brynner
- 7 Pivot
- 8 That guy's
- 9 Kimono sash
- 10 Samovar
- 11 — kwon do
- 17 Ellipse
- 21 Ballroom dance
- 23 Radiates
- 24 Vinyl records
- 25 Back talk
- 26 Billboards
- 28 Picnic dessert
- 30 — Jima
- 31 Roman 1051
- 32 "There's no — team!"
- 33 "Better Call Saul" network
- 36 Bellow
- 37 Swiss metropolis
- 40 Sledded in the Winter Olympics
- 42 Like a neglected garden
- 43 Vowel group
- 44 Streisand title role
- 45 Equitable
- 46 Streetcar
- 48 Leary's drug
- 49 Jurist Lance
- 50 Fortify
- 51 A/C meas.

DOWN

- 1 Radar dots
- 2 High nest
- 3 Signified
- 4 Fixes a squeak
- 5 Newspaper chief
- 6 Fiend

© 2023 King Features Synd., Inc. Crossword Answers on Pg. 24

DUBUQUE RHEUMATOLOGY

2140 JFK Road, Suite B, Dubuque

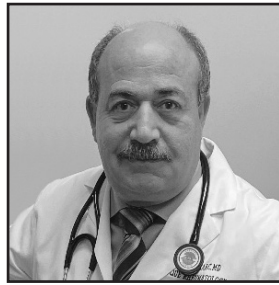

George B. Isaac, MD

George B. Isaac, MD
Board Certified Rheumatologist

Specializing in:

- Osteoarthritis • Fibromyalgia
- Rheumatoid Arthritis • Lupus
- Joint pain - Muscle pain

Also providing care in the following locations:
Independence - Maquoketa
in addition to Dubuque

For appointments please call (563) 583-4848

Email: dbqrheum@gmail.com www.dubuquerheumatologypc.com

The Fuerste Eye Clinic

specializing in state-of-the-art
cataract surgery

- F. Hunter Fuerste, M.D.
- Juan C. Nieto, M.D.
- Justin M. Risma, M.D.
- Tyler B. Risma, M.D.
- Ben J. Janson, M.D.

2140 JFK Road, Dubuque, IA — (563) 582-0769

fuersteclinic.com

Be sure to check the website
TheGoldenViewOnline.com



Paw's corner

by Sam Mazzotta

Should Owner Punish a Puppy After Accident?

DEAR PAW'S CORNER: I bought a puppy a few weeks ago who was between 2 to 3 months old. Star is wonderful, and housetraining has been OK. But yesterday, he pooped in the hallway while we were out. My boyfriend says I need to push his nose into the mess and punish him. I don't think that's the right way to train a puppy. What do you think? — *Daria in St. Louis, Missouri*

DEAR DARIA: Your instinct is spot on, and you should trust it more. That's the wrong way to train a puppy. It's aggressive, negative and doesn't teach the puppy anything — except to be afraid.

Young puppies are learning machines, picking up habits quickly — both good and bad. They need to be constantly supervised to keep them safe and to correct them (not punish them) on the spot so they learn what they can and can't do in the household. When they're not supervised, I recommend placing them in a properly sized kennel crate. Think of it as a den for your puppy, a safe spot. Again, not a place to punish him.

Furthermore, puppies need to pee and poo more frequently than adult dogs — about four times daily at Star's age, but sometimes more. It's up to you to make sure their elimination schedule is adequate and that you are there to supervise them. Star couldn't wait for you to get home, so he went in the hallway. That's on you, not on Star.

Clean up the mess (spray with an odor eliminator) and continue your training schedule with Star. And keep following your instincts about the best way to train and correct him.

Readers, how would you respond to the boyfriend's advice?

Tell us at

ask@pawscorner.com.

© 2023 King Features Synd., Inc.

GETTING SENIORS WHERE THEY WANT TO GO.



DuRide is a local non-profit which provides safe, affordable, door to door transportation for seniors aged 65+ in Dubuque, East Dubuque, or Asbury - seven days a week, 365 days a year.



Volunteers Needed ...

You can help older people remain independent and active once they stop driving. Volunteering is easy, with no minimums or assigned schedules. Use your own vehicle - no special licenses or insurance required.

A little of your time will make a big difference.

Need information on membership or volunteering?

[563] 451-4999 or
www.duride.com



608-748-4687

3 miles N. of Iowa-Wisc. Bridge off Hwys 61 & 151 @ 1152 Badger Rd. Hazel Green, WI

CLOSED SUNDAY AND MONDAY
TUES., WED., & THURS.: 4:30 - 8:00 P.M.
FRI. & SAT.: 4:30 - 9:00 P.M.

Daily Specials

Tuesday: All You Can Eat Shrimp
 Wednesday: Rib Eye (16oz) or (24oz)
 Thursday: 1/4 or 1/2 Broasted Chicken
 Friday: All You Can Eat Pike
 Saturday: New York Strip (16oz)

Visit us on
 Facebook

COME CHAT

with **ME**

by S. E. Persinger



“Hello. I’m back from my morning coffee and cookie break.” We’ve had our first winter snow and I’m watching the sparrows picking seeds up from the snow-covered feeder. The snow is melting just as fast as it falls from the sky. Actually, the yard is all covered with snow but my driveway is clear. Watching my sparrows scramble for their food reminds me of the times my mother would be hanging out the wash and then come in and tell us children how the sparrows had made their nest in the empty holes in the ends of the metal poles holding the clothes line off the ground.

I’m glad I am living in the modern age and have a clothes’ dryer. I do remember a time when I got tired just watching my mother do her daily house chores. But, you know what? Times haven’t changed much for the birds. They still visit the many bird feeders people put out in their yards and on their patios. I enjoy all year round visitors to my one feeder. I love

the winter months when several pairs of cardinals come and eat at my feeder. The snow is so white and the birds are so red and colorful. The males are a brighter red than the females but they all look beautiful against the freshly fallen white snow.

I must say that when the snow gets really deep and I can’t get to my feeder I just toss the seeds over the fence and they just land atop the mound of snow. And this gets to be comical because my squirrels continue to come in the winter time because I put out nut and fruit seed for them. They are heavier than the birds so they create a hole in the snow that is just right for the birds to get left over seeds. Sometimes when I look out my window I can just see the top of a sparrow’s head as it enjoys a seed or two.

Sometimes there are other birds coming to feed and I love looking out my window to watch them feasting on their winter menu of free food. Years ago we had at least six feeders in our front and back yards, I guess I miss those times but I am happy that I have at least one feeder I can manage to keep filled. “Eat away my little friends. It’s my treat.”

Bell Tower Theater



Feb 9 to 25, 2024

Regular Tickets \$24 or
 Early Bird \$12.00 on
 Feb. 9th & 10th



Baggage

By Sam Bobrick

www.belltowertheater.net

2728 Asbury Road • Dubuque, IA • (563) 588-3377

For affordable Ad Rates
 Call 563-845-7586

WINTER FARMERS MARKET

Early Riser Meat and Cheese

FARM-RAISED

Beef • Pork • Cheese

Farm Fresh Brown Eggs

KRISTI'S PERFECT PRODUCE

Potatoes – Garlic – Root Vegetables

Every Saturday Morning
 9 a.m. to Noon, November – April

The new location is: West Concourse in Kennedy Mall
 (enter by Planet Fitness)

Thank you for supporting a family farm!



A Division of Bellmann Dairy Farm





Michelle Bell,
 Social Security District Manager,
 Dubuque, Iowa



General Enrollment Period
 for Medicare Part B

If you did not apply for Medicare Part B (medical insurance) within three months before or after turning age 65, you have another chance each year during the General Enrollment Period. The period runs from January 1 to March 31 every year.

If you don’t enroll in Part B when you’re first eligible for it, you may have to pay a late enrollment penalty for as long as you have Part B coverage.

Your monthly premium will increase 10% for each 12-month period that you were eligible for Part B but did not sign up for it. Your coverage starts the first day of the month after you sign up.

To learn more about Medicare, please visit our Medicare Benefits page at www.ssa.gov/benefits/medicare. You may also read our publication at www.ssa.gov/pubs/EN-05-10043.pdf.

Please share this information with your friends and loved ones who may need it.

Tri-State Cremation Center, Inc.

☩

“Where Honesty, Value & Service Meet”

131 Sinsinawa Ave. Suite 201 • East Dubuque, IL
www.tristatecremationcenter.com

\$1,800.00 Cremation Package includes:

- Direct cremation fees, funeral director and overhead
- Filing of death certificate with the state and Social Security
- Medical Examiner cremation permits
- Family cremation authorizations
- Assistance with making arrangements with your church, or another location for a visitation, memorial service, celebration of life, or private family service
- Assistance with the cemetery, military, florist, caterer and monument company
- Uniquely personal obituary composition
- Urn, register book and memorial envelopes



All arrangements can be made with our families right in the comfort of their own home.

Call Jason Schumacher @ (563) 663-1096

MLK from Pg. 1

Barton, author of Strengthening the Soul of Your Leadership from Wheaton, IL. “The fight for justice takes courage, perseverance, and strength of soul. In our time together we will celebrate the life and legacy of Dr. King...and the powerful rhythms that shaped his vision and sustained him in the fight,” says Haley Barton.

Save your seat today. As Coretta Scott King said, “The greatness of a community is most accurately measured by the compassionate actions of its members, a heart of grace and a soul generated by love.”

For information: Mary Ann Conzett at rnickconz@aol.com

An Uplifting Moment
with **Rev. David J. Claassen**
Visit me on the internet!
www.daveclaassen.com



Getting Directions

Using a map app to get directions is not always easy for me. I lived most of my life using a large paper map to get me where I wanted to go. The only complicated part of a paper map was folding it up again after using it, something I never did master. But what I really liked about paper maps was that north was always “up” when you held the map properly. Map apps, most of them anyway, default to “up” (the top of your screen) being the direction you are going. That, for me, is very confusing. I want to know which way is north and south and east and west.

The younger generations who have grown up with map apps, would probably be confused if north was always at the top of their screen; I’ve observed that north, south, east, and west are terms that have very little meaning for many of them. How we read maps is one of the biggest generation gaps!

I have become just tech savvy enough to go into my map app settings and designate north as always being displayed at the top of the screen. This has allowed me to make peace with using a map app.

On a side note, I switched the voice that gives the verbal

directions from female to male, but then the app was always telling me, “I think it’s around here somewhere,” so I switched it back to the female voice. Just kidding. Being retired my wife and I are often together when we travel, so we usually turn off the female voice on the map app; I don’t need two women telling me where to go.

Maps and map apps are great at getting us to take the best route to a geographical destination. But when it comes to navigating all of the non-geographical areas of life we need to look elsewhere for direction.

The most common source for direction that people go to is themselves. Maybe others can give input, but you have to be the master of your own life, so says the prevailing view of how to run your life. But there’s another way, a way that many of us have adopted, and that is to seek to let God guide our lives.

We’re faced with a choice. We can either agree with Frank Sinatra when he sang, “I did it my way” (1969) or with Adelaide Pollard’s phrase from her classic hymn, “Have thine own way, Lord” (1906).

I know that if I don’t want to get lost or go a wrong way in my travels I need to use a map of some kind, whether paper or digital, though nowadays more likely digital. I’ve also come to the conclusion that I want to navigate through life embracing the words of Adelaide Pollard’s song and not that of Frank Sinatra’s.

The Psalmist’s words to God, “Direct me in the path of your commands, for there I find delight.” Psalm 119:35

BIBLE TRIVIA
by Wilson Casey

1. Is the book of 1 Corinthians (KJV) in the Old or New Testament or neither?
2. For not believing his wife would conceive, who was struck mute, not being able to speak? *Gabriel, Zachariah, Joash, Mesha*
3. The Lord’s Prayer, the Beatitudes and the Golden Rule are found in what sermon? *Lamb blood, Agnus, On the mount, Dry bones*

4. According to David, what does God’s spiritual cleansing make us whiter than? *Light, Clouds, Wool, Snow*
5. How many times is the name “Lucifer” mentioned in the Bible (KJV)? *1, 7, 9, 13*
6. From Psalm 19, what do the heavens declare? *Holiness, Glory of God, Creation, Mighty wind*

ANSWERS

(1) New, (2) Zachariah, (3) On the mount, (4) Snow, (5) 1 (Isaiah 14:12), (6) Glory of God

Find expanded trivia online with Wilson Casey at www.patreon.com/triviaguy. **FREE TRIAL!**

© 2023 King Features Synd., Inc.

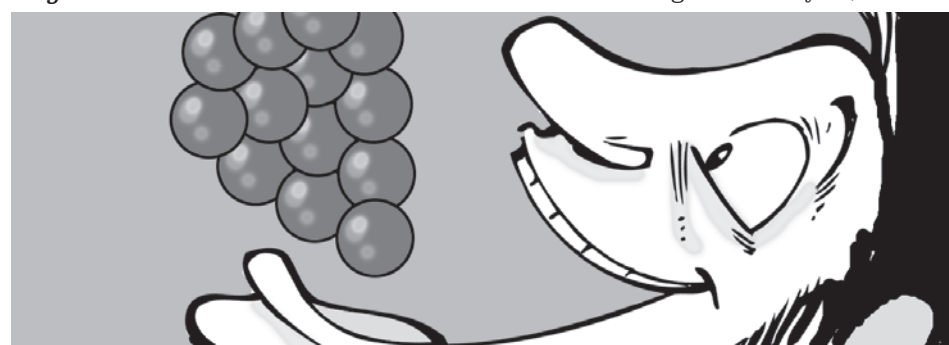

The people of Portugal and Spain will often eat 12 grapes from a bunch just as the clock strikes 12 midnight on New Year’s Eve. This tradition is said to ensure 12 happy months in the coming year.

Better service makes a better funeral home.

What really matters when it comes to planning a funeral? Is it who has the largest, up-to-date facility or their own onsite crematory? Or, is it a funeral home that offers the very best care of your loved one, all the guidance and support you need, and a variety of service options? We think that better service makes a better funeral home. Come see for yourself.

Hoffmann Schneider & Kitchen

FUNERAL HOME • CREMATORY • PREPLANNING

A Dubuque Tradition Since 1846

3860 Asbury Road • www.hskfhcares.com • 563.582.5222

To keep the heart unwrinkled, to be hopeful, kindly, cheerful, reverent—that is to triumph over old age.

—Thomas Bailey Aldrich

Independence Without All The Upkeep!



Call for a Tour Today

Sunset Park Place Retirement Community

- Apartments with Kitchens & Walk-In Showers
- Housekeeping, Laundry, and Restaurant Style Meals
- All Utilities plus Basic Cable
- Emergency Pendant Call System
- Full Time Registered Nurse and 24 Hour Staff
- Transportation, Life Enrichment Programming
- NO Community Fee or Long Term Lease

Independent & Assisted Apartments

3730 Pennsylvania Ave., Dubuque, IA 563.583.7939
www.sunsetparkplace.net



COVID-19 VACCINE



Public Health
Delaware County Public Health

It helps keep you from getting very sick from new variants. Recommended for everyone ages 6 months and older.



YOUR BEST SHOT

DON'T WAIT!

Schedule an Appointment
563-927-7777

Find Vaccine Information
regmedctr.org/covid OR cdc.gov/covid

COVER
cover your coughs & sneezes
CLEAN
wash your hands often
CONTAIN
stay home when you are sick

Delaware County Public Health
563-927-7551 | publichealth@regmedctr.org
613 West Main Street, Manchester, IA 52057



THE ILLUSTRATED BIBLE



But you, Bethlehem Ephrathah, though you are little among the thousands of Judah, yet out of you shall come forth to Me The One to be Ruler in Israel, whose goings forth are from of old, from everlasting.

MICAH 5:2

© 2023 by King Features Syndicate, Inc. World rights reserved.



New Year's Eve

featuring
Prime Rib - 16 oz. or 24 oz.
8 oz. Tenderloin & Shrimp
 (serving 4:30 - 9:30 pm)
 — Also Serving Full Menu —
 RESERVATIONS APPRECIATED
Closed New Year's Day

(608) 748-4687

3 miles N. of Iowa-Wisc. Bridge off Hwys 61 & 151 @ 1152 Badger Rd. Hazel Green, WI

*Wisdom doesn't automatically come with old age.
 Nothing does—except wrinkles. It's true, some wines improve with age.
 But only if the grapes were good in the first place.*

—Abigail Van Buren

\$5.00 OFF

2 LUNCH ENTREES

with this coupon Tue – Fri only
 Cannot be used for pizza, appetizers or drinks. Not valid with any other specials, coupons or discounts.
 Not redeemable for cash.
 Expires 1/31/24.



**600 Star Brewery Drive
 Dubuque, IA
 563.583.6100**



**PRO CARE
 AUTOMOTIVE**

1020 Cedar Cross Road, Dubuque
ASE Certified Tech. Factory Trained & Certified

**ONE-STOP SERVICE
 QUALITY WORK AT A FAIR PRICE**

☆ Fuel Injection & Carb Service	☆ Exhaust Systems	☆ Brake Service
☆ Engine Repair & Replacement	☆ 4x4 Repair	☆ Trailer Hitches & Wiring
☆ Running Boards-Accessories	☆ Air Conditioning	☆ Performance Accessories

**Full Service Oil Change
 \$3.00 Off**

January 31, 2024

Mon.-Thurs. 8 a.m. - 6 p.m.
Fri. 8 a.m. - 5:30 p.m.
Shawn Sauser, Owner
563-582-9858

YESTERDAY AND TODAY
 BY MICHAEL GIBSON



On April 22, 1951 the Mississippi River crested in Dubuque at 22.7 ft. This is a view of the corner of 4th & Central looking east. The Page Hotel (75 E. 4th St) was built in 1884 and designed by local architect Fridolin Heer. It originally had fifty-two rooms (later 75), several apartments, a dining room, and two tap rooms. Miller's Tavern (later Corner Tavern) is also seen in the photo. Karigan's Restaurant (1942-72, later Sfikas 1972-2004, and now Sunshine) stands on the corner across the street. (Photo courtesy of the Loras College, Center for Dubuque History OHE p110 Neg. 5633).

Yesterday & Today cont. Pg. 9

Eagle Point Park Season Passes Now Available

2024 season passes to Eagle Point Park are now available for purchase. Season passes provide unlimited vehicle access into the park from the first Saturday in May through the fourth Sunday in October.

Season passes to Eagle Point Park begin at just \$5 for senior citizens and low-income residents. Low-income residents will be required to present a Title 19 or WIC card to qualify. Passes for Dubuque residents cost \$10 and require proof of residency via a driver's license or utility bill. Passes for non-Dubuque residents cost \$15.

Season passes are available for purchase at the Leisure Services Department, located at 1157 Central Ave. The office is open Monday - Thursday, 9 a.m. to 6 p.m. and Friday, 9 a.m. to 5 p.m.

Eagle Point Park is one of the most outstanding parks in the Midwest, offering stunning views of the Mississippi River and Lock and Dam Number 11. The 164-acre park has been one of the jewels of Dubuque's parks system since its inception in 1908. Frank Lloyd Wright-inspired landscaping and pavilions were added in the 1930s. The use of native construction materials in the structures makes the park one of the most visually unique in the region.

More information about the Eagle Point Park season passes is available by visiting www.cityofdubuque.org/EaglePointPark or by calling the Leisure Services Department at (563) 589-4263.

815-777-2424 Galena, IL  563-588-2424 Dubuque, IA
 fax 815-776-0035

HOME NURSING SERVICES

- MEDICATION MANAGEMENT
- CATHETER CARE
- ADMINISTER INJECTIONS
- PROVIDE CARE AND EDUCATION ON DIABETES
- HOME IV THERAPY - & SO MUCH MORE INCLUDING VETERAN'S SERVICES! ASK YOUR VA DR. ABOUT HOME NURSING SERVICES THROUGH 24-HOUR CARE

HOME HEALTH SERVICES

- MEDICARE ELIGIBLE
- SHORT-TERM FOCUS
- PHYSICIAN-ORDERED CARE
- REHABILITATIVE SERVICES INCLUDING PHYSICAL OR OCCUPATIONAL THERAPY
- SKILLED CARE FROM AN ACCREDITED PROFESSIONAL TEAM



Celebrate Home Health!



www.24hourcarehha.com

Americanisms



“We sleep peacefully at night, cradled by the big strong hands of America.”
 — Val Saintsbury

© 2023 King Features Syndicate, Inc.

Americanisms



“I firmly believe you should never spend your time being the former anything.”
 — Condoleeza Rice

© 2023 King Features Syndicate, Inc.

Yesterday & Today from Pg. 8

Michael Gibson has decided to take a hiatus from the Yesterday and Today feature. He has given permission to recycle previously published photos and captions for your enjoyment.



After eighty four years in business, the Page Hotel was sold in the late 1960s to the City for and demolished as it stood in the way of the planned north-south expressway. The Corner Tap was later demolished for the same reason. But the popular Sunshine Restaurant remains on the same corner where a restaurant has existed since 1890 when it was known as Jungles and Bade. (Photo by Terry Grant).

Heritage Center from Pg. 1

Marty Stuart knows a thing or two about standing the test of time. He landed his first big gig in Lester Flatts' band at 13-years-old, and, by 21, he was working on the road and in the studio with Johnny Cash. It wasn't long before Nashville recognized Stuart as a star in his own right. Over the course of his 40-plus years as a country and bluegrass solo artist, Stuart has released over 20 major label albums and scored platinum sales, hit singles, and just about every honor the industry could bestow.

Known for his traditional style and eclectic combination of rockabilly, honky-tonk, and traditional country music, Stuart is considered one of the genre's most historically minded "new" traditionalists.

Tickets for An Evening with Marty Stuart & His Fabulous Superlatives may be purchased by visiting the Farber Box Office, Heritage Center, 2255

Bennett Street; by calling 563.585.7469; or by visiting www.dbq.edu/heritagecenter. Patrons are encouraged to purchase tickets online for reduced ticket handling fees.

A \$200 Big Chief VIP Package Special is limited to the first 40 people who purchase the special VIP experience tickets. It includes admission to a private pre-show event featuring a two-song performance by Marty Stuart & His Fabulous Superlatives along with a Q&A storytelling session, a VIP laminate and lanyard, crowd-free merchandise shopping, and an exclusive signed VIP poster. The experience will begin approximately one hour prior to doors opening.

The Farber Box Office is open 11 a.m. to 2 p.m. Monday through Friday and 90 minutes prior to events. Country Music Icon to Bring Intimate, One-Night-Only Experience to Heritage Center.



Marty Stuart



Enjoy higher interest and up to \$15 in ATM fee refunds¹ when you qualify each cycle.

1.75% APY* Balances \$0.00 to \$25,000.00

1.75 to 0.10% APY* Balances \$25,000.01 and above

0.05% APY*

If requirements aren't met (entire balance)

It's easy to qualify.²

- \$100 minimum deposit to open (no minimum balance requirement)
- Enroll in and receive electronic statements
- Have at least 15 debit card purchases post and clear
- Have at least one direct deposit, automatic debit from a third party, or online bill payment transaction post and clear

Open yours today!



Member FDIC | MidWestOne.bank | 800.247.4418

*Annual Percentage Yield (APY). Daily Balance Method is used to calculate interest on account. This method applies a daily periodic rate to the principal balance in the account each day. All accounts subject to approval and applicable terms, fees, and charges. Fees may reduce earnings. Refer to our Deposit Rates for current interest rates and annual percentage yields based on designated balance tiers. When linked to Power Savings, the interest earned within Power Checking does not compound since it's automatically transferred to Power Savings. Interest rates are variable, and rates may change after the account is opened. Rates are accurate as of 11/01/2023.

¹Domestic ATM fees are refunded to the account once the Power Checking qualifications are met; if you have a linked Power Savings your ATM fee refunds will post directly to the Power Savings account.

²The qualification cycle (monthly statement cycle) ends on the fourth Wednesday of each month. On this day, transaction counts are finalized and interest is paid. Transactions that have posted and cleared are no longer in pending status. Any transactions pending when the Power Checking qualification cycle ends will not be included in the current cycle. A \$3.00 charge is assessed for paper statements.



Villa Living Your Way!

Our beautiful independent Villas allow you to customize how you want to live your best life. Cook in, have meals delivered, or go out with friends! Plus, as your needs change, Villa residents are at the top of the list for future Stonehill services. 55+ are welcome.



1001 Assisi Drive, Dubuque, Iowa 52001 | 563.583.8234

www.stonehilldbq.com

**Stay warm
with us this winter!**



We offer...

ASSISTED LIVING & MEMORY CARE

- Snow removal and maintenance
- Valet parking
- Local transportation
- 3 warm meals daily
- Indoor walking and fitness
- 24 Hr. compassionate staff
- Social & recreational activities
- Nondenominational chapel
- Onsite spa & hair salon
- Housekeeping and laundry services

and more...

Call with any questions or for your personal tour
(563) 852-5001



Kelsey Salow, RD
Human Sciences Specialist, Food and Health

Delaware Co. Extension | PO Box 336 or 1417 N. Franklin Street,
Manchester, IA 52057 • phone: 563.927.4201
ksalow@iastate.edu • www.extension.iastate.edu/humansciences
Serving Benton, Cedar, Clayton, Clinton, Delaware,
Dubuque, Jackson, Jones, Linn, Muscatine and Scott counties

**Strategies to Help When Cooking
for One or Two**

Prepare Semi-Homemade Meals. Semi-homemade is a combination of packaged foods and unprocessed foods. For example, mix frozen stir fry vegetables with canned chicken and instant rice. For a one-bowl meal, prepare a box of macaroni and cheese, add frozen vegetables and lean protein.

Use Canned and Frozen Food. Choosing canned or frozen food is a quick addition to any meal, they provide smaller portions, have a longer shelf life, and reduce food waste. Use canned chicken in a chicken salad sandwich or prepare frozen veggies by microwaving them.

Choose Simple Recipes. You can make delicious meals with just 5 ingredients. Simple recipes are easier to prepare and take less time.

Cut Recipes in Half. Cutting a large recipe in half is a great way to make cooking and preparation easier.

Enjoy Leftovers. Cook once and enjoy a second meal later by freezing leftovers. Our Spend Smart Eat Smart recipes tab has a whole section on recipes that freeze well!

Meatloaf in a Mug

Serving Size: 1 meatloaf Serves: 1

Ingredients:

- 1/4 pound lean ground beef (85% lean or leaner)**
- 2 tablespoons oatmeal**
- 1 tablespoon ketchup**
- 2 teaspoons nonfat milk**
- 1 teaspoon dry onion mix**

Directions:

- Spray microwave-safe mug with cooking spray.

- Combine all ingredients and stir to mix.

- Pat beef mixture into mug. Make a small hole in center, all the way to the bottom. Wash hands again.

- Microwave on high (100%) for 3 minutes or until reaches 160°F.

Tips: Cooking time will increase if more than one meatloaf is placed in the microwave at a time. Leftover dry onion mix can be used to season baked or microwaved vegetables.

Nutrition information per serving: 270 calories, 12g total fat, 4.5g saturated fat, 0.5g trans-fat, 75mg cholesterol, 360mg sodium, 14g total carbohydrate, 1g fiber, 5g sugar, 25g protein

Recipe Source: Spend Smart Eat Smart,
<https://spendsmart.extension.iastate.edu/recipes/>



According to the National Fire Protection Association, "On average, 21 home candle fires are reported each day." And over a 5-year period, 37% of home candle fires started in bedrooms which resulted in 40% of associated deaths and 49% of associated injuries (NFPA). Candles may look innocent enough but if used incorrectly they can pose a big threat. Here are some tips on using candles safely.

The first way to use candles safely is to use flameless candles. Many flameless candles look and smell like the real thing but without the danger. However, if this is not an option then make sure that candles are always 12 inches away from anything that can burn. Having combustibles nearby increases the potential for a fire starting. According to the NFPA, more than half of all candle fires start when things that can burn are too close to the candle. Always place candle holders on a sturdy surface. Make sure to never have a candle burning anywhere near where a child or a pet could reach it.

Never burn candles in bedrooms or other areas of the home where people may fall asleep. Make sure to blow candles out whenever you are going to be leaving a room. When burning candles, don't allow a candle to burn all the way down to the holder. Put it out before it reaches the bottom of the holder.

If there is medical oxygen in use in the home do not use candles or other lighting materials. Always make sure you have working smoke alarms in the home as well. Smoke alarms should be placed in each bedroom or sleeping area, in the hallway outside the sleeping areas and at least one on every floor of the home. They should be less than 10 years old and should be tested regularly with batteries changed at least once a year. In the event of loss of power in the home, never use candles to see, use flashlights or another light source.

If you have any questions or would like further information I can be reached at **563-589-4195** or at Dpaulson@cityofdubuque.org.

The **GRAND** Opera House **UPCOMING PRODUCTIONS**

**Almost,
MAINE**

February 23 – March 3

Friday & Saturday @ 7:30
Sunday @ 2pm

2024 MINI SUBSCRIPTIONS



**MINI SUBSCRIPTIONS
CURRENTLY ON-SALE
UNTIL MARCH 3**

Purchase Online or
through the Box office

**SAVE OVER 15% OFF
REGULAR TICKET PRICES**

THEGRANDOPERAHOUSE.COM

Box Office: Mon-Fri, Noon-4pm • 563-588-1305 • 135 W 8th St, DBQ, IA



Fatal Episodes of VFib Require an AICD Implant

DEAR DR. ROACH: I'm an 88-year-old female who has been diagnosed with ventricular fibrillation (VFib). My cardiac electrophysiologist, who implanted a conventional pacemaker four years ago, has noticed several episodes of VFib (up to 30 seconds, read via a bedside monitor). They recommend replacing the current pacemaker with a combo pacemaker and defibrillator. I wonder about the history/success of this device. — **C.R.**

ANSWER: Most people have heard about atrial fibrillation (AFib), which is a common, chaotic electrical condition of the top chambers of the heart. Without regular electrical input from the atria to the ventricles, the ventricles beat irregularly, but blood flow from the heart still remains adequate. By contrast, VFib is a chaotic movement of the lower chambers, and the heart does not pump blood during VFib.

Within a short time, 10 to 30 seconds at most, the brain will not have enough oxygen to keep you conscious. Unless VFib is rapidly treated or stops by itself (which is rare, but happened to you), VFib is fatal.

A survivor of VFib definitely benefits from an automatic implantable cardioverter-defibrillator (AICD). Nowadays,

they also have the ability to act as a pacemaker; they recognize and immediately provide a shock during episodes of VFib.

AICDs first became available when I was in medical school during the 1980s, but current models are a huge improvement since they are smaller and last longer. The evidence is strong that people at a high risk for a "malignant" arrhythmia like VFib live longer with an AICD than those who are only treated with anti-arrhythmic drugs. The rate of sudden cardiac death is reduced by about 50%. You are very lucky and should get this recommended device as soon as possible. They are common and effective.

DEAR DR. ROACH: Last year, my thyroxine (T4) level was abnormally high (12.2 mcg/dL). I ignored it, as it was slightly over the normal range of 4.5-12 mcg/dL. Six months later, it increased to 12.4 mcg/dL. Should I be concerned? My thyroid-stimulating hormone (TSH) level was normal both times. — **J.M.**

ANSWER: Although many people with abnormal blood results are perfectly healthy, the more abnormal a test result is, the more likely it represents something wrong. In your case, you are correct that the readings are just outside of the normal range. But because it is persistent, it's worthwhile to get additional information.

Most importantly, were you having symptoms that made your doctor concerned about whether you might have a thyroid issue? Many people with high levels of thyroxine have excess energy, sweating, weight loss, tremors, anxiety and heat intolerance.

Next, do you have any other tests that might help support or reject the possibility of thyroid disease? In your case, it's the TSH level. A high TSH level

To Your Good Health cont. Pg. 17

Care Initiatives
Dubuque | Specialty Care

Rehabilitation services **Long term care**
Hospice care **Skilled nursing care**

careinitiatives.org
2935 Kaufmann Avenue | 563.556.0673

Don't be too timid and squeamish about your actions. All life is an experiment. The more experiments you make the better.
—Ralph Waldo Emerson

A Help Button Should Go Where You Go!

To be truly independent, your personal emergency device needs to work on the go.

MobileHelp® allows you to summon emergency help 24 hours a day, 7 days a week by simply pressing your personal help button. Unlike traditional systems that only work inside your home, a MobileHelp medical alert system extends help beyond the home. Now you can participate in all your favorite activities such as gardening, taking walks, shopping and traveling all with the peace of mind of having a personal alert system with you. MobileHelp, the "on-the-go" help button, is powered by one of the nation's largest cellular networks, so there's virtually no limit to your help button's range.

No landline? No problem! While traditional alert systems require a landline, with the MobileHelp system, a landline is not necessary. Whether you are home or away from home, a simple press of your help button activates your system, providing the central station with your information and location. Our trained emergency operators will know who you are and where you are located. If you're one of the millions of people that have waited for an alert service because it didn't fit your lifestyle, or settled for a traditional system even though it only worked in the home, then we welcome you to try MobileHelp. Experience peace of mind in the home or on the go.

GET OUR SPECIAL OFFER NOW:

- ✓ **FREE EXPEDITED SHIPPING***
- ✓ **FREE ONE MONTH SERVICE***
- ✓ **50% OFF AUTO FALL DETECT***
- ✓ **plus FREE EQUIPMENT TO USE!***

Places where your Help Button will work	MobileHelp	Traditional Help Buttons
At Home	✓	✓
On a Walk	✓	✗
On Vacation	✓	✗
At the Park	✓	✗
Shopping	✓	✗

MobileHelp Features:

- Simple one-button operation
- Affordable service
- Amplified 2-way voice communication
- 24/7 access to U.S. based emergency operators
- GPS location detection
- Available Nationwide

OUR BEST OFFER EVER!
From **\$19.95***/month

MobileHelp
1-866-760-4079

*For a limited time - promotions available for select systems and subscription plans, please call for specific details. Offers are valid for new customers and for the first year of service and cannot be combined with any other offers. \$19.95 is the monthly subscription price for a MobileHelp Classic (at home only) system. There is a one-time \$49.95 processing fee to subscribe to this plan. Equipment shown is the MobileHelp DUO (at home and on the go) system available at a higher monthly cost. Most equipment is included at no cost while actively subscribing and must be returned upon cancellation. Free one month of service offer valid with purchase of Annual plan and includes month 13 at no additional charge. Refer to terms and conditions for specific details. Depending on the promotion chosen, you may receive an additional savings of \$5.50 off the \$11 retail price of Fall Detection service. After first year, Fall Detect pricing reverts to discounted price of \$8.25/month when combined with MobileHelp Connect Premium. Fall Detection does not detect 100% of falls. If able, users should push their help button when they need assistance. Fall detection is not intended to replace a caregiver. MobileHelp is a registered trademark, patented technology. Current GPS location may not always be available in every situation on the cellular network at all times. Expedited shipping offer is for Annual plans made prior to 3 PM EST Mon-Fri. Expedited shipping is standard 2-day -- no deliveries on Saturdays/Sundays or to Hawaii or Alaska. Shipping delays may occur due to situations beyond our control.

Trouble Stepping Over Your Tub?

Fully Installed for as low as \$995!

CALL BEFORE YOU FALL!!

**Install "The Step" Today!
Works on Existing Tubs!**

ADDs WALK-IN ACCESSIBILITY TO YOUR EXISTING TUB!

- Installed in less than 1 day!
- Enables Easy Walk-in Access

Grab Bars Available Also!

WI WALK-IN showers

Free Estimates • Call Steve at 608-225-3938
www.wi-walkinshowers.com • **Locally Owned**

Connect Anywhere, Anytime.

Enjoy Free Internet Data on Your Mobile Devices with ACP

You qualify today for the Government Free Internet Program if a household of two has an income of less than \$39,440, or if you receive:

- Medicaid
- SNAP
- SSI
- WIC
- Veterans Pension
- Survivors or Lifeline Benefits
- Tribal Assistance Program
- Housing Assistance

maxsip
TELECOM



Get a subsidized 4G Android Tablet for \$20

CALL TODAY (855) 995-3246

GUARANTEED Life Insurance up to \$20,000.00

Cash to help pay your funeral, medical bills or other final expenses.

Modified Whole Life Insurance from Physicians Life Insurance Company

- Guaranteed acceptance ages 45 to 85*
- No medical exam, no health questions
- Lock in your rate for life

Call for your FREE Information Kit

1-844-999-1074

or go to life55plus.info/golden

► Plus – you'll also get a FREE Final Wishes Planner!

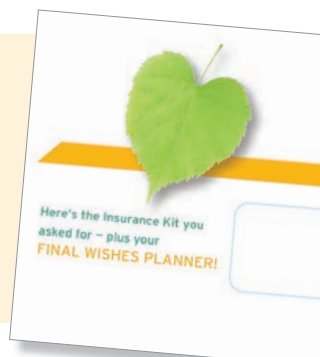

*Ages may vary by state. Guaranteed for one of these life insurance policies.
6236 Benefits reduced first two years. Insurance Policy L770 (ID: L770ID; OK: L770OK; TN: L770TN).

Advertising Pays Call 563-845-7586 For Ad Rates

SENIOR NEWS LINE

by Matilda Charles

Expired Items in the House

Remember that bottle of antibacterial hand soap you tucked into the back of the cabinet when the Covid pandemic first started? People were in a panic and shelves were running low on so many things ... including that hand soap.

Perhaps you grabbed two — one to use and one to keep for a spare, just in case. Meanwhile, as you needed another one, you bought it and kept that spare in the cabinet.

If that bottle is still there, it's likely expired.

Antibacterial hand soap is one of those things with an expiration, or at least a lot code that will indicate when it was manufactured.

Quite a few things seems to have a shelf life of 2-3 years before expiration, which means that if you bought them at the beginning of the pandemic, they're likely expired. The reason

they go bad is that one or more of the ingredients doesn't hold up over time.

We're used to looking for expiration dates on food, but hand soap ... who knew?

The list of household products that can expire is long. Hand sanitizers, shampoo, hand lotion, toothpaste, mouthwash, hydrogen peroxide, bleach, bug spray, deodorant, bar soap, dish detergent, and so many more.

There are a few places online where you can put in the brands of the items you want to check as well as the lot codes. The codes are tricky (you'll likely need a magnifying glass). One example I have on hand is NL03333L60; another is 05252JU36. Don't use the bar code. You'll need to hunt on the container for the actual manufacturer, not just the product name. The lot number might be etched on the bottom or sides of the container. Holding it up to a lamp helps you spot the number.

Confusing? Yes, it is.

Two places to check for expiration of hundreds of items are checkexp.com and checkcosmetic.net. If in doubt, call the manufacturer.

© 2023 King Features Synd., Inc.

VETERANS POST

by Freddy Groves

How's It Going? No, I Mean Really. How Are You?

Here we are in the middle of winter with the shorter days, the lower temps and depending where we are, snow and ice on the sidewalk and roads, holiday stresses ...

Some of us aren't doing well. We've been faking it through the holidays, smiling and greeting people, but deep down inside we know: We're not OK. Whether we're in a funk, sad, dispirited, depressed, hopeless, anxious ... call it what you will, but some of us just are not OK.

With the new year we have the opportunity to resolve to change that and have a better 2024. The Department of Veterans Affairs stands ready to help us. All it takes to start is a phone call.

A first step might be calling the **Veterans Crisis Line** anytime day or night: Just dial 988 and press 1. Or you can text 838255. The voice on the other end is likely to be a veteran's, specially trained. It's free and confidential. These responders can hook you up with the resources you need to get help.

To get a little more info, go online to VeteransCrisisLine.net. Under the "Resources and Support" dropdown menu, select "Local Resources." There you can search for local veteran's help near you. You can also find local VA resources at www.va.gov/directory/guide/allstate.asp.

To get info over the phone, call 800-273-8255 and press 1. If you have hearing loss, the TTY number is 800-799-4889.

If you happen to be active duty and you're overseas, there's still help for you. Go to VeteransCrisisLine.net and click on "How We Help," then select "Military Crisis Line." You'll see a list of direct free phone numbers depending where you are: Europe, Korea, Philippines or Afghanistan. Or you can call the original **Crisis Line** if outside of the U.S.: 800-273-8255 and press 1.

Remember: You can always walk directly into a VA medical center day or night.

© 2023 King Features Synd., Inc.



INDIGENOUS FOOD AND AGRICULTURE: PAST, PRESENT, AND FUTURE

TUESDAY, JANUARY 16, 7:00 – 8:15 PM
VIA ZOOM

Hosted by Dan Cornelius, who works on developing producer cooperatives, supply chain analysis, and legal and policy aspects of food and agriculture. The cost is \$10 per person; please register at our website or by calling 563.582.3592 by Friday, January 12.

This virtual program is co-sponsored by Shalom Spirituality Center, Sinsinawa Mound Center, Food, Faith and Farming Network, Prairiewoods Franciscan Spirituality Center, and Holy Wisdom Monastery.



1001 Davis Street
Dubuque, Iowa 52001
563.582.3592
www.shalomretreats.org

